Organisationsplan des Staatsarchivs München
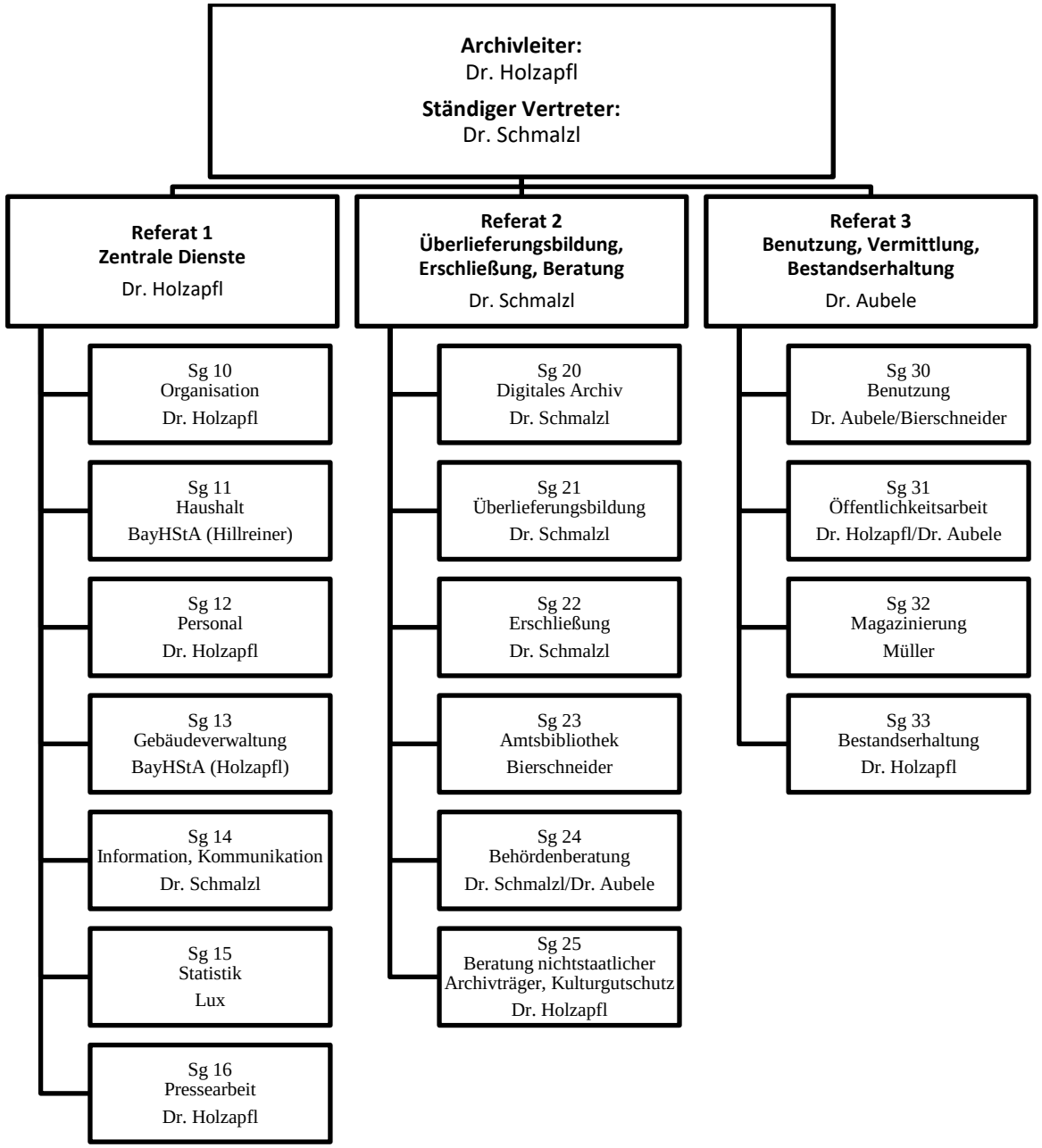
Stand: 01.01.2026