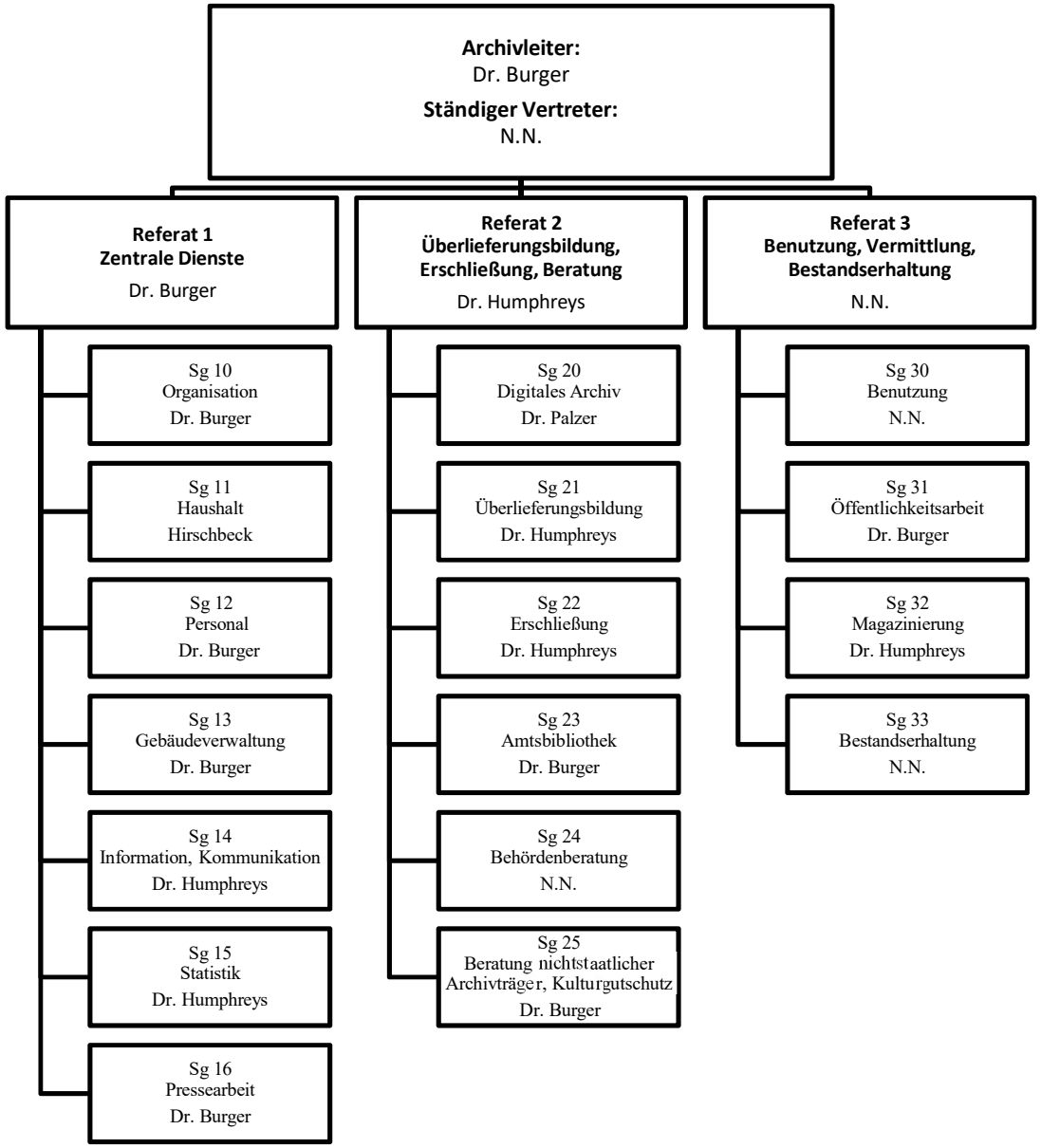Organisationsplan des Staatsarchivs Nürnberg
Stand: 1. Juli 2025