Organisationsplan des Staatsarchivs Amberg
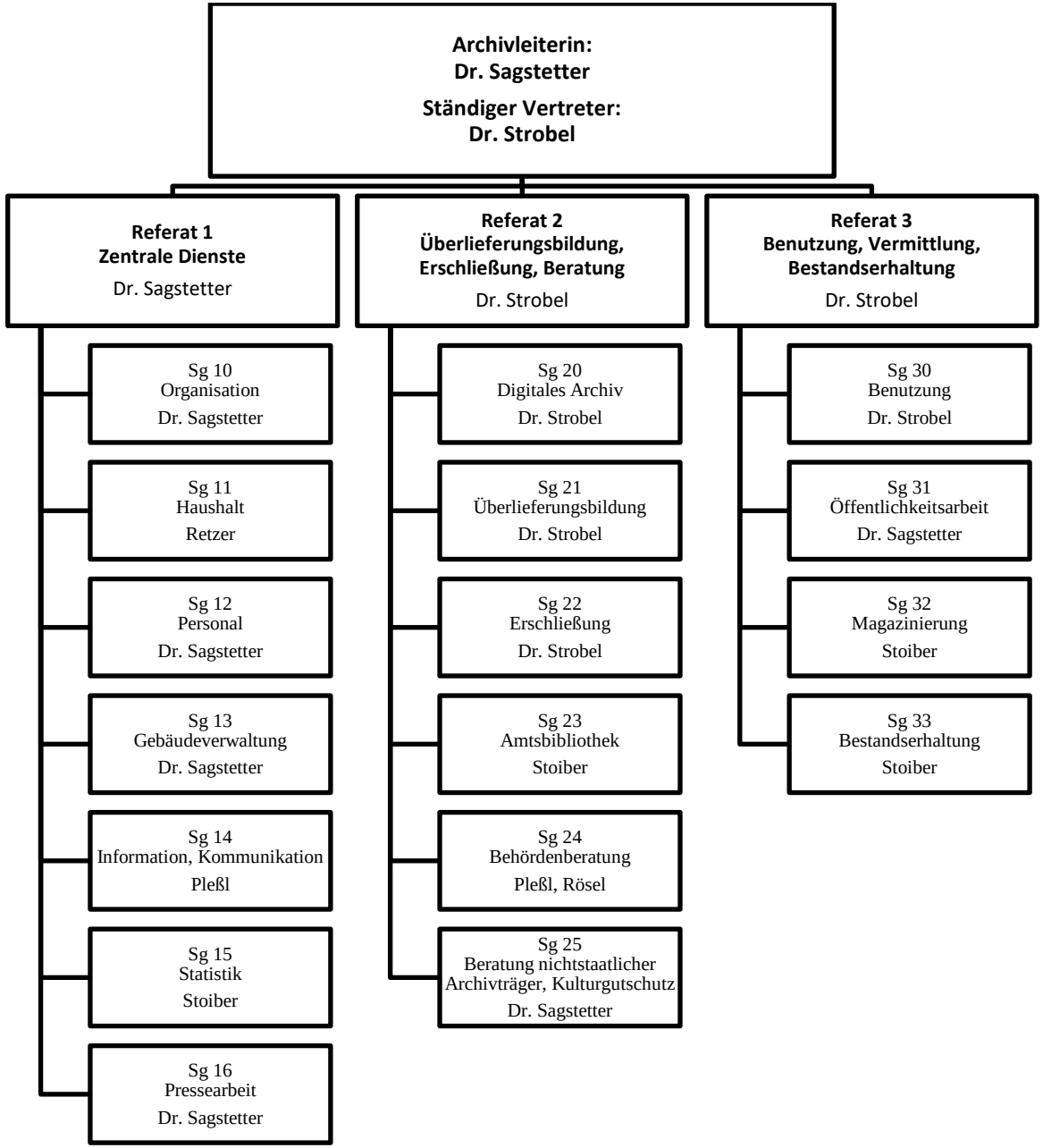
Stand: 1. September 2023