Organisationsplan des Staatsarchivs Augsburg
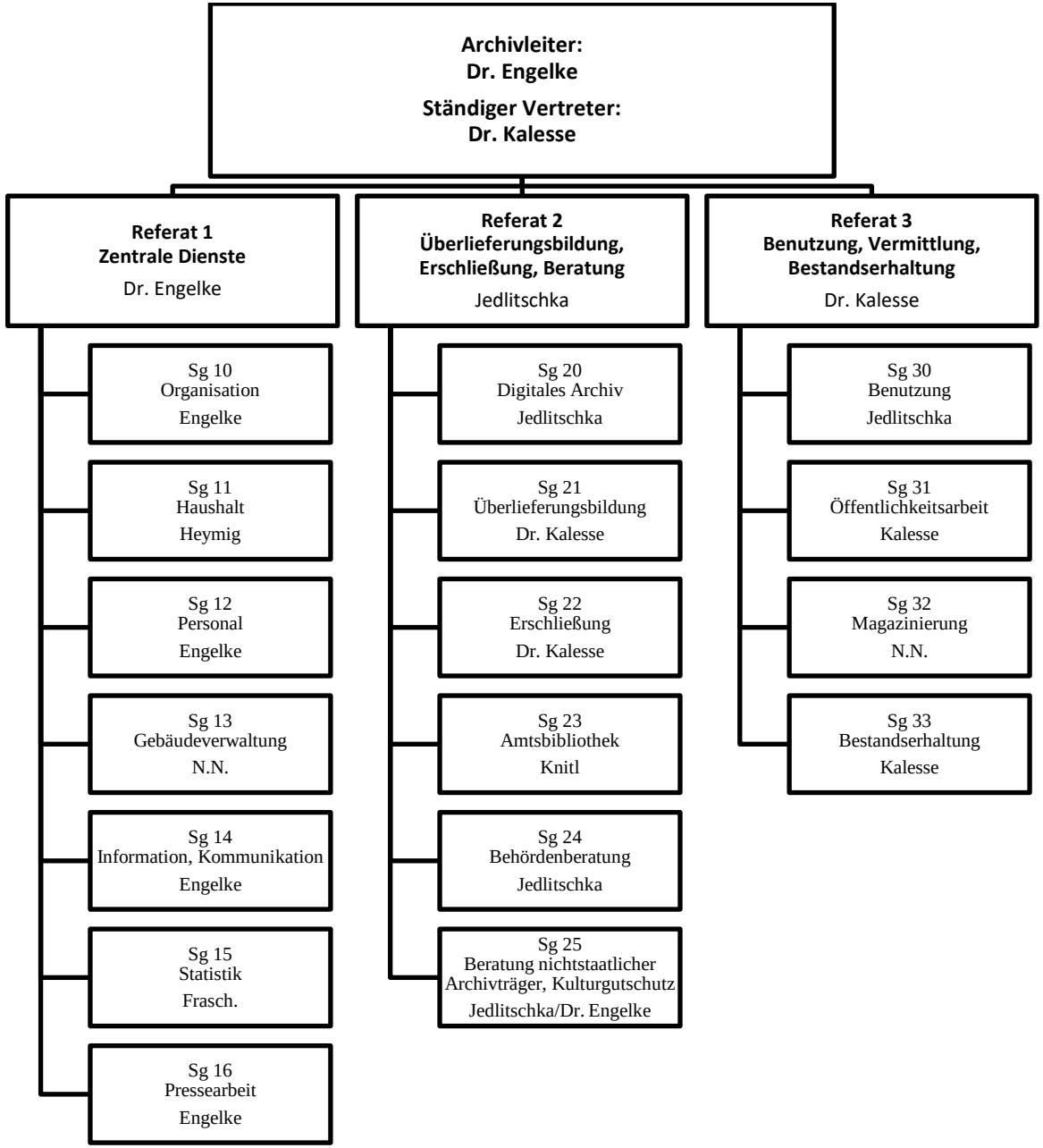
Stand: 1. September 2023