Organisationsplan des Staatsarchivs Bamberg
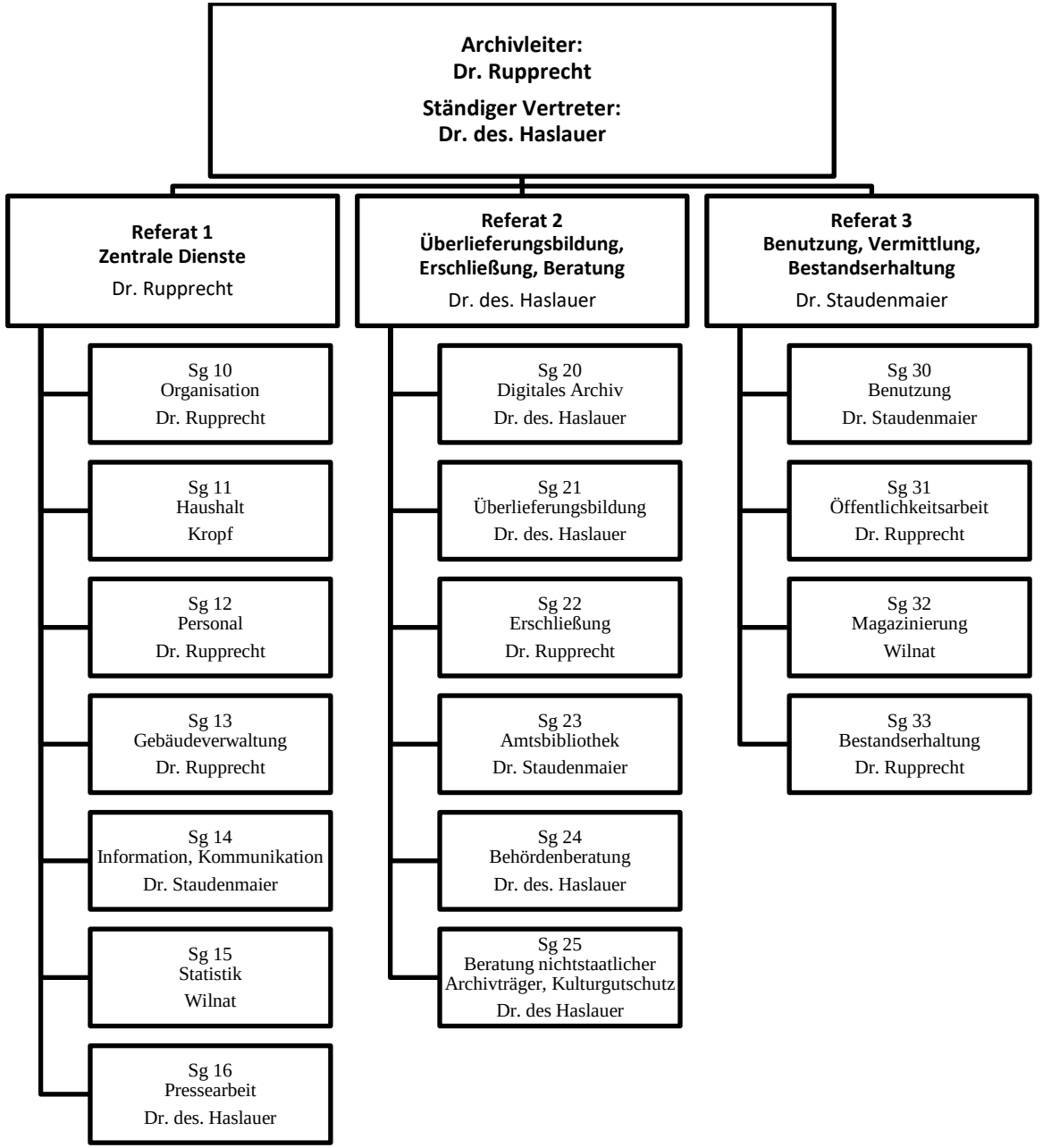
Stand: 1. Januar 2025