Organisationsplan des Staatsarchivs Coburg
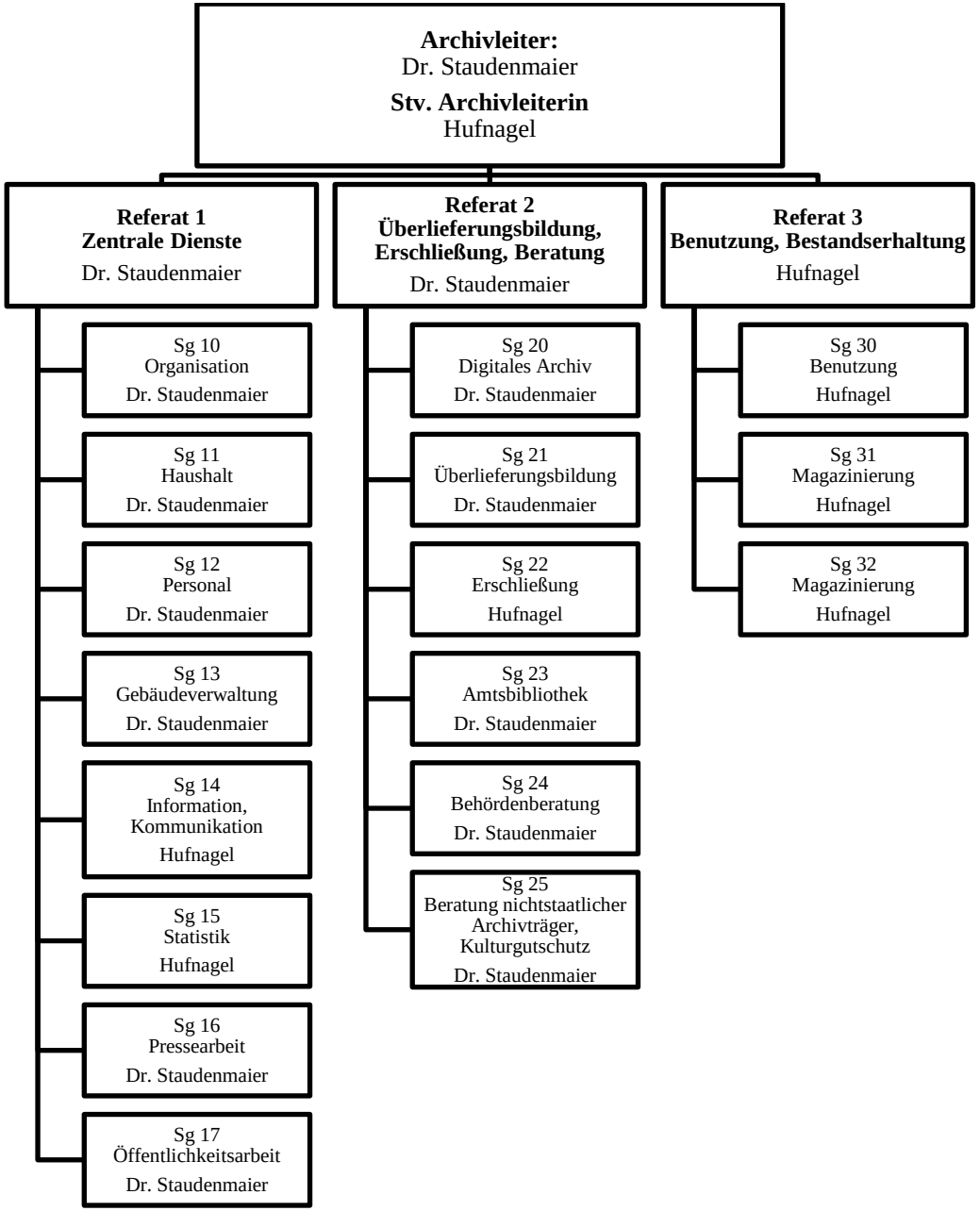
Stand: 1. September 2023